

MAD-pdf

Medicine Analytics Dashboard - PDF

Version 2 - User Guide with Screenshot Section

1) Purpose of MAD-pdf

MAD-pdf helps users ingest medicine and surgical PDF data, apply filters, track budget and consumption, review charts, and export filtered rows to Excel.

2) Installation

- Download MADpdf_Setup.exe from your website link.
- Double-click the setup file.
- Click Next and then Install.
- After finish, launch MAD-pdf from desktop or start menu.

3) Daily Usage (Simple Steps)

- Step 1: Set institution name and PDF folder.
- Step 2: Click Analyze and Ingest PDFs.
- Step 3: Use Filter Data and Quick Filters (including Cost).
- Step 4: Review budget cards and chart panels.
- Step 5: Export results using Download Excel.

4) What Not To Do

- Do not clear all data unless fully required.
- Do not close the application during active ingestion.
- Do not mix unrelated PDFs in the ingest folder.
- Do not expect filtered output when no data is ingested yet.

5) About the Author

MAD-pdf was authored by G.Amarchand. Author details are shown at the bottom of the tool.

He built solutions including <https://www.pupilsolutions.com> and <https://www.appharmacistsassociation.com>, the POLICE HEALTH MANAGEMENT TOOL, and the MyABS Android app with hospital navigation and SOS sharing features.

His work focuses on practical digital tools that make reporting, service delivery, and daily operations easier for institutions and end users.

Across web and mobile platforms, he has worked on solutions for healthcare, education, and public service use cases, with attention to usability, accessibility, and real-world workflow needs.

MAD-pdf reflects that same approach by turning complex PDF records into a clearer dashboard experience for filtering, review, and export.

6) Screenshots

This section auto-loads images from the guide_screenshots folder.

Dashboard Home

MAD-pdf

Medicine Analytics Dashboard-pdf

Last ingestion: 2026-04-07T16:33:38

Institution: Not set yet

Made and dedicated to the Pharmacy Fraternity by G.Amarchand

Budget FY View: FY 2025-26

1) Ingest PDF Folder

Institution Name

[Save Institution](#)

Auto-ingest ON

Fixed folder: pdf_input
New PDFs are auto-ingested every time this page loads.

 [Set Folder](#)

Manual ingest (one-off):

Proceed if duplicate file was already ingested

[Analyze and Ingest PDFs](#)

Choose File (single PDF)
 No file chosen

Choose Folder (all PDFs in folder)
 No file chosen

Select a folder — all PDF files inside will be

Total Types of Medicines

0

Distinct medicines (MEDICINE)

Total Types of Surgical Items

6

Distinct items (SURGICAL)

TOTAL ALLOCATED BUDGET FOR THE FINANCIAL YEAR (2025-26)

MEDICINE ₹0.00

SURGICAL ₹0.00

Auto-updated as Q1 + Q2 + Q3 + Q4

TOTAL BUDGET CONSUMED (ALL QUARTERS)

MEDICINE ₹0.00

SURGICAL ₹398.79

Sum of issue voucher values (FY-verified)

TOTAL AVAILABLE BUDGET

Financial Year: 2025-26

MEDICINE ₹0.00

SURGICAL -₹398.79

TOTAL ALLOCATED BUDGET FOR Q1, Q2, Q3, Q4

| Quarter | Medicine | Surgical |
|---------|----------|----------|
| Q1 | ₹0.00 | ₹0.00 |
| Q2 | ₹0.00 | ₹0.00 |
| Q3 | ₹0.00 | ₹0.00 |
| Q4 | ₹0.00 | ₹0.00 |

[Edit](#)

BUDGET CONSUMED FOR Q1, Q2, Q3, Q4

| Quarter | Medicine | Surgical |
|---------|----------|----------|
| Q1 | ₹0.00 | ₹0.00 |
| Q2 | ₹0.00 | ₹398.79 |
| Q3 | ₹0.00 | ₹0.00 |
| Q4 | ₹0.00 | ₹0.00 |

Budget Status by Quarter — FY 2025-26

| Quarter | Allocated | Consumed | Available |
|---------|-----------|----------|-----------|
| Q1 | ₹0.00 | ₹0.00 | ₹0.00 |
| Q2 | ₹0.00 | ₹398.79 | ₹0.00 |
| Q3 | ₹0.00 | ₹0.00 | ₹0.00 |
| Q4 | ₹0.00 | ₹0.00 | ₹0.00 |

Ingest PDF Section

1) Ingest PDF Folder

Institution Name

[Save Institution](#)

Auto-ingest ON

Fixed folder: **pdf_input**
 New PDFs are auto-ingested every time this page loads.

 [Set Folder](#)

Manual ingest (one-off):

Proceed if duplicate file was already ingested

[Analyze and Ingest PDFs](#)

Choose File (single PDF)

 No file chosen

Choose Folder (all PDFs in folder)

 No file chosen

Select a folder — all PDF files inside will be uploaded.

Proceed if duplicate file was already ingested

[Upload and Ingest PDFs](#)

Filter Data Section

Filter Data [Select All](#) [Apply](#) [Reset](#)

| | | | | | | |
|----------------------------------|----------------------------------|----------------------------------|----------------------------------|----------------------------------|----------------------------------|--|
| Item Name / Medicine | | | | | | |
| Name | Supplier | Issue Number | Issue Date | Quarter | Category | |
| <input type="text" value="All"/> | <input type="text" value="All"/> | <input type="text" value="All"/> | <input type="text" value="All"/> | <input type="text" value="All"/> | <input type="text" value="All"/> | |

| | | |
|----------------------------------|---|---|
| Financial Year | From Date | To Date |
| <input type="text" value="All"/> | <input type="text" value="dd-mm-yyyy"/> <input type="button" value="Calendar"/> | <input type="text" value="dd-mm-yyyy"/> <input type="button" value="Calendar"/> |

Quick Filters

Batch No. Manuf. Date Expiry Date Issue Qty Rate/Unit Cost

Budget and Charts

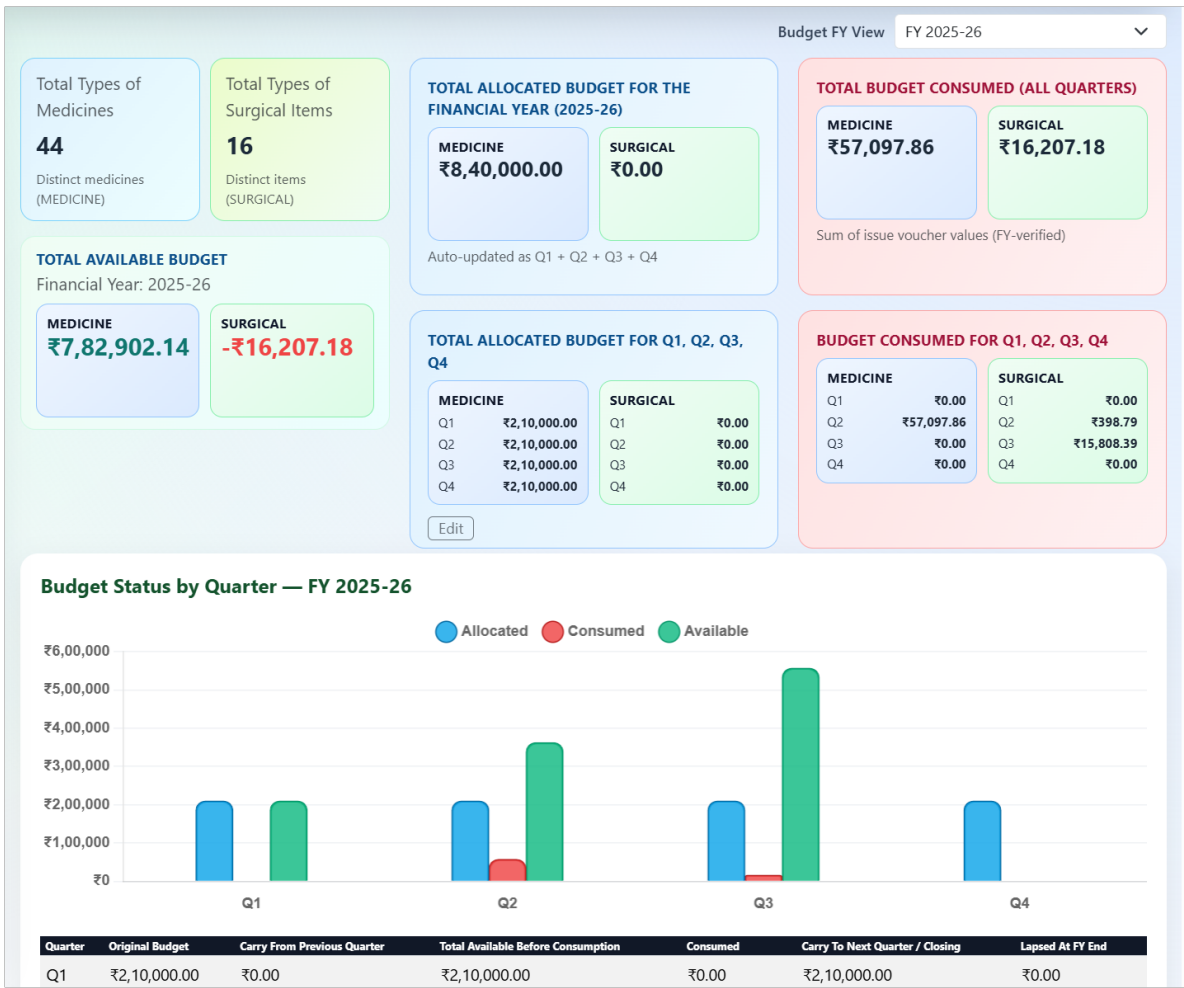

Filtered Data Table and Export

2) Export

[Download Excel](#)

Exports currently filtered rows.

3) Saved Presets

No presets saved yet.

4) Data Management

Type CLEAR to enable full wipe

Type CLEAR

I understand this cannot be undone.

[Clear All Data](#)

You can remove one uploaded source file without clearing everything.

1.pdf
Rows: 6
Last ingested: 2026-04-07T16:33:38

Medicine types: 0 New in FY: +0

Surgical types: 6 New in FY: +6

[View Uploaded PDF](#)

[Delete This File Data](#)

Financial Year: FY 2025-26

From Date: dd-mm-yyyy To Date: dd-mm-yyyy

Quick Filters: Batch No. Manuf. Date Expiry Date Issue Qty Rate/Unit Cost

Filtered Data 6 rows across 1 file(s)

| S No | Medicine Name | Batch Number | Supplier | Manufacturing Date | Expiry Date | Issue Qty |
|---|---|--------------|---------------------------------|--------------------|-------------|-----------|
| 1.pdf Ingested: 2026-04-07T16:33:38 Issue Date: 29/07/2025 Financial Year: FY 2025-26 Quarter: Q2 Issue Voucher Total Value = ₹398.79 | | | | | | |
| 1 | Intracatheter Sterile, Disposable, G 20 with wings & port [920][ESL] | 25020095C | Sarvesh Distributors | Feb-2025 | Jan-2030 | 10 No. |
| 2 | Intracatheter Sterile, Disposable, G 22 with wings & port [921][ESL] | 25050183C | Sarvesh Distributors | May-2025 | Apr-2030 | 10 No. |
| 3 | Mucus Suckers Penguin [2021047][ESL] | - | / | | null | 0 No. |
| 4 | Mucus Suckers Penguin type [2021118][ESL] | - | / | | null | 0 No. |
| 5 | Umbilical cord scissors Stainless steel, as per IS - 7117-1973 [864][INS] | NIL | Variety Vyapaar Private Limited | Jun-2025 | May-2030 | 1 No. 2 |
| 6 | Uterine Sound probe (Graduated from 4 to 20cm & 28cm long, Stainless steel, IS - No - 5829 - 1982) [866][INS] | - | / | | null | 0 No. |

This application is made by <https://pupilsolutions.com>
G.Amarchand | D.Ph; MA(His); MA(Public Admn); PGDHHM | Pharmacy Officer